





ESCOS Co.,Ltd.

## Phyll Phahol 34

### Report Preventive Maintenance Electrical Power 2024



บริษัท เอสคอส จำกัด (สำนักงานใหญ่) / Escos Co.,Ltd.  
เลขที่ 18/156 เวร่า บิสเน็ท ถ.ร่มเกล้า แขวงคลองสามประเวศ เขตลาดกระบัง กรุงเทพฯ 10520



ESCOS Co.,Ltd.

## สรุปผลการบำรุงรักษาเชิงป้องกัน

### 1 Transformer

1.1 TR : ปกติ

### 2 Main Distribution Board

2.1 MDB : ปกติ

### 3 Air Circuit Breaker

3.1 ACB MAIN : ปกติ

### 4 Capacitor Bank

4.1 Capacitor Bank : ปกติ

### 5 BUSDUCT

5.1 FLANK N ตู้ ก A : ปกติ



ESCOS Co.,Ltd.

## DISTRIBUTION TRANSFORMER REPORT

CUSTOMER : Phyll Phahol 34  
PROJECT SITE: พหลโยธิน 34

DEVICE NO : TR 1  
LOCATION : ELECTRICAL ROOM

### 1. TECHNICAL DATA

|                                   |                               |
|-----------------------------------|-------------------------------|
| Manufacturer : EKARAT             | Rated power : 1600 KVA.       |
| Rated voltage HV : 12000/24000 V. | Rated current HV : 38.49 A.   |
| Rated voltage LV : 416/240 V.     | Rated current LV : 2220.58 A. |
| Serial No : 62147652EE            | Standard : IEC 76             |
| Cooling type : AN                 | Vectergroup symbol : Dyn11    |
| Year : 2019                       | %Impedance : -                |
| Total mass : 4100 Kg.             | Temperature max : - °C        |

### 2. CONSTRUCTION CHECK

- 2.1 Seal and body
- 2.2 Bushing connection and cleaning
- 2.3 Termination and mounion
- 2.4 Earthing Terminal
- 2.5 Marker phase
- 2.6 Cooling system condition
- 2.7 Winding temperature

| Inspection results |      |  |          | Remark |
|--------------------|------|--|----------|--------|
| ✓                  | Pass |  | Not Pass |        |
| ✓                  | Pass |  | Not Pass |        |
| ✓                  | Pass |  | Not Pass |        |
| ✓                  | Pass |  | Not Pass |        |
| ✓                  | Pass |  | Not Pass |        |
| ✓                  | Pass |  | Not Pass |        |
| ✓                  | Pass |  | Not Pass |        |

### 3. INSULATION MEASUREMENT

| Connection      | Measurement of minute ( MΩ ) |           |       | Result |
|-----------------|------------------------------|-----------|-------|--------|
|                 | Test voltage (VDC)           | Should be | Value |        |
| Pri. To Sec     | 5000                         | ≥ 500     | 37600 | Passed |
| Pri.-Grounding. | 5000                         | ≥ 500     | 51900 | Passed |
| Sec.-Grounding. | 5000                         | ≥ 500     | -     |        |

#### Insulation resistance

STANDARD .

| Transformer coil rating (Volt) | Minimum DC Test voltage (Volt) | Minimum IR (MΩ) |
|--------------------------------|--------------------------------|-----------------|
| 0-600                          | 1000                           | 100             |
| 601-5000                       | 2500                           | 1000            |
| Greater than 5000              | 5000                           | 5000            |

### 6. GROUNDING RESISTANCE : STANDARD ≤ 5 Ω

Ground Resistance = 0.39 Ω

#### COMMENT :

#### 6.1 Insulation resistance test

Manufacturer : **Kyoritsu** Type : **KEW 3125A** Serial no. : **W0405399**

#### 6.2 Oil dielectric breakdown test

Manufacturer : **Megger** Type : **OTS 60PB** Serial no. : **081008/3986**





ESCOS Co.,Ltd.

## High voltage switch gear

|                                  |  |  |  |
|----------------------------------|--|--|--|
| Date : Tuesday, February 6, 2024 |  | Test By : MR.GAROON BOONMALERT                     |  |
| Customer : Phyll Phahol 34       |  |  |  |
| Project / Site : พหลโยธิน 34     |  |  |  |
| Cubicle Name : ชั้นล่าง          |  |  |  |
| Type :                           | <input type="checkbox"/> Fuse load break | <input checked="" type="checkbox"/> Ring main unit | Model : NE IDI                         |
|                                  | Manufacturer : SCHNEIDER                 |  | Rated : 630 A                          |
|                                  | Circuit Breaker Type -                   |  | CB Serial Number : -                   |
|                                  | Protection Relay : VIP 45                |  | RMU Serial Number : SB-2019-W16-1-0026 |

|   |                                     |                          |                                     |                                     |                                     |
|---|-------------------------------------|--------------------------|-------------------------------------|-------------------------------------|-------------------------------------|
| <b>Mechanism , Structure and Contact - Inspection</b> |                                     |                          |                                     | <input type="checkbox"/> To Perform | <input type="checkbox"/> No Request |
|   | Pass                                | Fail                     | Not possible to test                | ( Remark)                           |                                     |
| General Body Condition - Visual Check                 | <input checked="" type="checkbox"/> | <input type="checkbox"/> | <input type="checkbox"/>            |                                     |                                     |
| Mechanical Operation - On Position                    | <input checked="" type="checkbox"/> | <input type="checkbox"/> | <input type="checkbox"/>            |                                     |                                     |
| Mechanical Operation - Off Position                   | <input checked="" type="checkbox"/> | <input type="checkbox"/> | <input type="checkbox"/>            |                                     |                                     |
| Spring Charging Indicator - Functional Check          | <input checked="" type="checkbox"/> | <input type="checkbox"/> | <input type="checkbox"/>            |                                     |                                     |
| On/Off Status Indicator - Functional Check            | <input checked="" type="checkbox"/> | <input type="checkbox"/> | <input type="checkbox"/>            |                                     |                                     |
| Draw in - Draw out - Function Check                   | <input type="checkbox"/>            | <input type="checkbox"/> | <input checked="" type="checkbox"/> |                                     |                                     |
| Motor charging - Test                                 | <input type="checkbox"/>            | <input type="checkbox"/> | <input checked="" type="checkbox"/> |                                     |                                     |
| Termination and wiring - Check                        | <input checked="" type="checkbox"/> | <input type="checkbox"/> | <input type="checkbox"/>            |                                     |                                     |
| Ground - Check  | <input checked="" type="checkbox"/> | <input type="checkbox"/> | <input type="checkbox"/>            | 0.5 Ω                               |                                     |

|   |        |                 |  |  |                                     |
|---|--------|-----------------|--|--|-------------------------------------|
| <b>Main Contact Resistance - Testing</b>                                    |        |                 |  | <input checked="" type="checkbox"/> To Perform | <input type="checkbox"/> No Request |
| Measuring Device (Testing by) ;   |        | Test Current    |  | : 100 ADC                                      |                                     |
| Pole  | Status | Resistance (μΩ) |  | ( Remark)                                      |                                     |
| Phase A   |        |                 |  |  |                                     |
| Phase B   |        |                 |  |  |                                     |
| Phase C   |        |                 |  |  |                                     |
| Testing Result; <input type="checkbox"/> Pass <input type="checkbox"/> Fail |        |                 |  |  |                                     |

|  |                  |                     |                    |                    |  |                                     |
|--|------------------|---------------------|--------------------|--------------------|--|-------------------------------------|
| <b>Insulation resistance measurement - Testing</b>                                     |                  |                     |                    |                    | <input checked="" type="checkbox"/> To Perform | <input type="checkbox"/> No Request |
| Measuring Device (Testing by) ;  |                  | Test Voltage        |                    | : 2500-5000 VDC    |  |                                     |
| Test Connection  |                  | Phase L1 (-L2) (GΩ) | Phase L2 (-L3)(GΩ) | Phase L3 (-L1)(GΩ) |  |                                     |
| Close Status   | Phase - Ground   | > 5000              | > 5000             | >5000              |  |                                     |
| Close Status   | Phase - Phase( ) | > 5000              | > 5000             | >5000              |  |                                     |
| Close Status   | Top - Bottom     | > 5000              | > 5000             | >5000              |  |                                     |
| Testing Result; <input checked="" type="checkbox"/> Pass <input type="checkbox"/> Fail |                  |                     |                    |                    |  |                                     |

|  |                   |                                     |                          |           |  |                                     |
|--|-------------------|-------------------------------------|--------------------------|-----------|--|-------------------------------------|
| <b>Accessories - Testing</b>                 |                   |                                     |                          |           | <input checked="" type="checkbox"/> To Perform | <input type="checkbox"/> No Request |
|  | Operating Voltage | Pass                                | Fail                     | ( Remark) |  |                                     |
| Gear Charging Spring Motor - Electrical Test |                   | <input checked="" type="checkbox"/> | <input type="checkbox"/> |           |  |                                     |
| Mechanical Operation - Close Position        |                   | <input checked="" type="checkbox"/> | <input type="checkbox"/> |           |  |                                     |
| Mechanical Operation - Open Position         |                   | <input checked="" type="checkbox"/> | <input type="checkbox"/> |           |  |                                     |
| Mechanical Interlock - Mechanical Test       |                   | <input checked="" type="checkbox"/> | <input type="checkbox"/> |           |  |                                     |

|  |                                     |                                     |           |  |                                     |
|--|-------------------------------------|-------------------------------------|-----------|--|-------------------------------------|
| <b>Mechanism , Structure and Contact - Treatment</b> |                                     |                                     |           | <input checked="" type="checkbox"/> To Perform | <input type="checkbox"/> No Request |
|  | Done                                | No possible to perform              | ( Remark) |  |                                     |
| Main Contact - surface treatment                     | <input checked="" type="checkbox"/> | <input type="checkbox"/>            |           |  |                                     |
| Arcing contact - surface treatment                   | <input checked="" type="checkbox"/> | <input type="checkbox"/>            |           |  |                                     |
| Pole Terminal - Cleaning                             | <input checked="" type="checkbox"/> | <input type="checkbox"/>            |           |  |                                     |
| Gripping Jaw Contact - Cleaning                      | <input type="checkbox"/>            | <input checked="" type="checkbox"/> |           |  |                                     |
| Body Structure - Cleaning                            | <input checked="" type="checkbox"/> | <input type="checkbox"/>            |           |  |                                     |
| Operating Mechanism - Lubication                     | <input checked="" type="checkbox"/> | <input type="checkbox"/>            |           |  |                                     |
| Shafting Mechanism - Lubication                      | <input checked="" type="checkbox"/> | <input type="checkbox"/>            |           |  |                                     |

REMARK:



ESCOS Co.,Ltd.

## Protection Relay Test Report

|                |                           |                |               |                      |         |
|----------------|---------------------------|----------------|---------------|----------------------|---------|
| Date           | Tuesday, February 6, 2024 |                | Test By       | MR.GAROON BOONMALERT |         |
| Customer       | : Phyll Phahol 34         |                |               |                      |         |
| Project / Site | : พหลโยธิน 34             |                |               |                      |         |
| Cubicle Name   | : ชั้นล่าง                |                |               |                      |         |
| Manufacturer   | Schneider Electric        |                | Load ID       | REL59913             |         |
| Type           | VIP 45                    |                | Serial Number | 2118470092           |         |
| Rate Voltage   | 22000 V                   | Rate Frequency | 50 Hz         | Rate Current         | 200/1 A |

| Relay setting  |      |                |     |
|----------------|------|----------------|-----|
| Curve          | I>   | Curve          | Io> |
| Normal Inverse | 45 A | Normal Inverse | 8 A |

| Time Delay Test        |                   |     |                     |       |                 |         |
|------------------------|-------------------|-----|---------------------|-------|-----------------|---------|
| Multiple Relay Setting | Current Injection |     | AS found Time (Sec) |       | Should Be (Sec) |         |
|                        | O/C               | E/F | O/C                 | E/F   | O/C             | E/F     |
| 2Is                    | 90                | 16  | 151.628             | 0.565 | 150-200         | 0.5-0.8 |
| 3Is                    | 140               |     | 24.156              |       | 20-30           |         |
|                        |                   |     |                     |       |                 |         |

Inst. Target operation O/C : Pass  
Time Target operation O/C : Pass  
Test trip function between VIP and Mitop Result : Pass

Test Result ☒ Pass (in accuracy) ☐ Clean and Check connection  
☐ No Pass (out Of accuracy)

Note : Bank cell ripresent option is not available or not use in your system

Remake :

---

---

---

---



ESCOS Co.,Ltd.

## High voltage switch gear

|                                  |  |  |  |
|----------------------------------|--|--|--|
| Date : Tuesday, February 6, 2024 |  | Test By : MR.GAROON BOONMALERT                     |  |
| Customer : Phyll Phahol 34       |  |  |  |
| Project / Site : พหลโยธิน 34     |  |  |  |
| Cubicle Name : ชันบน             |  |  |  |
| Type :                           | <input type="checkbox"/> Fuse load break | <input checked="" type="checkbox"/> Ring main unit | Model : NE DI                          |
|                                  | Manufacturer : SCHNEIDER                 |  | Rated : 630 A                          |
|                                  | Circuit Breaker Type : -                 |  | CB Serial Number : -                   |
|                                  | Protection Relay : VIP 45                |  | RMU Serial Number : SB-2019-W15-6-0013 |

|   |                                     |                          |                                     |                                     |                                     |
|---|-------------------------------------|--------------------------|-------------------------------------|-------------------------------------|-------------------------------------|
| <b>Mechanism , Structure and Contact - Inspection</b> |                                     |                          |                                     | <input type="checkbox"/> To Perform | <input type="checkbox"/> No Request |
|   | Pass                                | Fail                     | Not possible to test                | ( Remark)                           |                                     |
| General Body Condition - Visual Check                 | <input checked="" type="checkbox"/> | <input type="checkbox"/> | <input type="checkbox"/>            |                                     |                                     |
| Mechanical Operation - On Position                    | <input checked="" type="checkbox"/> | <input type="checkbox"/> | <input type="checkbox"/>            |                                     |                                     |
| Mechanical Operation - Off Position                   | <input checked="" type="checkbox"/> | <input type="checkbox"/> | <input type="checkbox"/>            |                                     |                                     |
| Spring Charging Indicator - Functional Check          | <input checked="" type="checkbox"/> | <input type="checkbox"/> | <input type="checkbox"/>            |                                     |                                     |
| On/Off Status Indicator - Functional Check            | <input checked="" type="checkbox"/> | <input type="checkbox"/> | <input type="checkbox"/>            |                                     |                                     |
| Draw in - Draw out - Function Check                   | <input type="checkbox"/>            | <input type="checkbox"/> | <input checked="" type="checkbox"/> |                                     |                                     |
| Motor charging - Test                                 | <input type="checkbox"/>            | <input type="checkbox"/> | <input checked="" type="checkbox"/> |                                     |                                     |
| Termination and wiring - Check                        | <input checked="" type="checkbox"/> | <input type="checkbox"/> | <input type="checkbox"/>            |                                     |                                     |
| Ground - Check  | <input checked="" type="checkbox"/> | <input type="checkbox"/> | <input type="checkbox"/>            | 0.046 Ω                             |                                     |

|   |        |                 |  |  |                                     |
|---|--------|-----------------|--|--|-------------------------------------|
| <b>Main Contact Resistance - Testing</b>                                    |        |                 |  | <input checked="" type="checkbox"/> To Perform | <input type="checkbox"/> No Request |
| Measuring Device (Testing by) ;   |        | Test Current    |  | : 100 ADC                                      |                                     |
| Pole  | Status | Resistance (μΩ) |  | ( Remark)                                      |                                     |
| Phase A   |        |                 |  |  |                                     |
| Phase B   |        |                 |  |  |                                     |
| Phase C   |        |                 |  |  |                                     |
| Testing Result; <input type="checkbox"/> Pass <input type="checkbox"/> Fail |        |                 |  |  |                                     |

|  |                  |                     |                    |                    |  |                                     |
|--|------------------|---------------------|--------------------|--------------------|--|-------------------------------------|
| <b>Insulation resistance measurement - Testing</b>                                     |                  |                     |                    |                    | <input checked="" type="checkbox"/> To Perform | <input type="checkbox"/> No Request |
| Measuring Device (Testing by) ;  |                  | Test Voltage        |                    | : 2500-5000 VDC    |  |                                     |
| Test Connection  |                  | Phase L1 (-L2) (GΩ) | Phase L2 (-L3)(GΩ) | Phase L3 (-L1)(GΩ) |  |                                     |
| Close Status   | Phase - Ground   | > 5000              | > 5000             | >5000              |  |                                     |
| Close Status   | Phase - Phase( ) | > 5000              | > 5000             | >5000              |  |                                     |
| Close Status   | Top - Bottom     | > 5000              | > 5000             | >5000              |  |                                     |
| Testing Result; <input checked="" type="checkbox"/> Pass <input type="checkbox"/> Fail |                  |                     |                    |                    |  |                                     |

|  |                   |                                     |                          |           |  |                                     |
|--|-------------------|-------------------------------------|--------------------------|-----------|--|-------------------------------------|
| <b>Accessories - Testing</b>                 |                   |                                     |                          |           | <input checked="" type="checkbox"/> To Perform | <input type="checkbox"/> No Request |
|  | Operating Voltage | Pass                                | Fail                     | ( Remark) |  |                                     |
| Gear Charging Spring Motor - Electrical Test |                   | <input checked="" type="checkbox"/> | <input type="checkbox"/> |           |  |                                     |
| Mechanical Operation - Close Position        |                   | <input checked="" type="checkbox"/> | <input type="checkbox"/> |           |  |                                     |
| Mechanical Operation - Open Position         |                   | <input checked="" type="checkbox"/> | <input type="checkbox"/> |           |  |                                     |
| Mechanical Interlock - Mechanical Test       |                   | <input checked="" type="checkbox"/> | <input type="checkbox"/> |           |  |                                     |

|  |                                     |                                     |           |  |                                     |
|--|-------------------------------------|-------------------------------------|-----------|--|-------------------------------------|
| <b>Mechanism , Structure and Contact - Treatment</b> |                                     |                                     |           | <input checked="" type="checkbox"/> To Perform | <input type="checkbox"/> No Request |
|  | Done                                | No possible to perform              | ( Remark) |  |                                     |
| Main Contact - surface treatment                     | <input checked="" type="checkbox"/> | <input type="checkbox"/>            |           |  |                                     |
| Arcing contact - surface treatment                   | <input checked="" type="checkbox"/> | <input type="checkbox"/>            |           |  |                                     |
| Pole Terminal - Cleaning                             | <input checked="" type="checkbox"/> | <input type="checkbox"/>            |           |  |                                     |
| Gripping Jaw Contact - Cleaning                      | <input type="checkbox"/>            | <input checked="" type="checkbox"/> |           |  |                                     |
| Body Structure - Cleaning                            | <input checked="" type="checkbox"/> | <input type="checkbox"/>            |           |  |                                     |
| Operating Mechanism - Lubication                     | <input checked="" type="checkbox"/> | <input type="checkbox"/>            |           |  |                                     |
| Shafting Mechanism - Lubication                      | <input checked="" type="checkbox"/> | <input type="checkbox"/>            |           |  |                                     |

REMARK:



ESCOS Co.,Ltd.

## Protection Relay Test Report

|                |                           |                |               |                        |         |
|----------------|---------------------------|----------------|---------------|------------------------|---------|
| Date           | Tuesday, February 6, 2024 |                | Test By       | : MR.GAROON BOONMALERT |         |
| Customer       | : Phyll Phahol 34         |                |               |                        |         |
| Project / Site | : พหลโยธิน 34             |                |               |                        |         |
| Cubicle Name   | : ชั้นบน                  |                |               |                        |         |
| Manufacturer   | Schneider Electric        |                | Load ID       | REL59913               |         |
| Type           | VIP 45                    |                | Serial Number | 2118470101             |         |
| Rate Voltage   | 22000 V                   | Rate Frequency | 50 Hz         | Rate Current           | 200/1 A |

| Relay setting  |      |                |     |
|----------------|------|----------------|-----|
| Curve          | I>   | Curve          | Io> |
| Normal Inverse | 45 A | Normal Inverse | 8 A |

| Time Delay Test        |                   |     |                     |       |                 |         |
|------------------------|-------------------|-----|---------------------|-------|-----------------|---------|
| Multiple Relay Setting | Current Injection |     | AS found Time (Sec) |       | Should Be (Sec) |         |
|                        | O/C               | E/F | O/C                 | E/F   | O/C             | E/F     |
| 2Is                    | 90                | 16  | 145.477             | 0.586 | 150-200         | 0.5-0.8 |
| 3Is                    | 140               |     | 24.752              |       | 20-30           |         |
|                        |                   |     |                     |       |                 |         |

Inst. Target operation O/C : Pass  
Time Target operation O/C : Pass  
Test trip function between VIP and Mitop Result : Pass

Test Result ☒ Pass (in accuracy) ☐ Clean and Check connection  
☐ No Pass (out Of accuracy)

Note : Bank cell ripresent option is not available or not use in your system

Remake :

---

---

---

---



ESCOS Co.,Ltd.

## Low voltage cubicle Test Report

|                |                           |
|----------------|---------------------------|
| Date           | Tuesday, February 6, 2024 |
| Customer       | : Phyll Phahol 34         |
| Project / Site | : พหลโยธิน 34             |
| Cubicle Name   | : MDB                     |
| Location       | : Electrical Room         |

| <b>Cubicle - Inspection</b>                 | <input checked="" type="checkbox"/> To Perform | <input type="checkbox"/> No Request |                          |           |
|---|--|-------------------------------------|--------------------------|-----------|
|   | Pass   | Fail                                | Not possible to test     | ( Remark) |
| Inside and outside the switch board - Check | <input checked="" type="checkbox"/>            | <input type="checkbox"/>            | <input type="checkbox"/> |           |
| Use vacuum cleaner to clean - Check         | <input checked="" type="checkbox"/>            | <input type="checkbox"/>            | <input type="checkbox"/> |           |
| Ground - Check                              | <input checked="" type="checkbox"/>            | <input type="checkbox"/>            | <input type="checkbox"/> | 0.055 Ω   |

| <b>Bus bar - Inspection</b>                               | <input checked="" type="checkbox"/> To Perform | <input type="checkbox"/> No Request |                          |           |
|---|--|-------------------------------------|--------------------------|-----------|
|   | Pass   | Fail                                | Not possible to test     | ( Remark) |
| General Condition - Visual Check                          | <input checked="" type="checkbox"/>            | <input type="checkbox"/>            | <input type="checkbox"/> |           |
| The tightness of the bus bar supports - Check             | <input checked="" type="checkbox"/>            | <input type="checkbox"/>            | <input type="checkbox"/> |           |
| The tightness of main cable - Check                       | <input checked="" type="checkbox"/>            | <input type="checkbox"/>            | <input type="checkbox"/> |           |
| The tightness of all power and control connection - Check | <input checked="" type="checkbox"/>            | <input type="checkbox"/>            | <input type="checkbox"/> |           |
| The contact on main bus bar - Check                       | <input checked="" type="checkbox"/>            | <input type="checkbox"/>            | <input type="checkbox"/> |           |

| <b>Bus bar insulation resistance measurement - Testing</b> |                 | <input checked="" type="checkbox"/> To Perform | <input type="checkbox"/> No Request |
|--|-----------------|--|-------------------------------------|
| Measuring Device (Testing by) ;                            |                 | Test voltage                                   | : 500 VDC                           |
| Test Connection  | Resistance (MΩ) | ( Remark)                                      |                                     |
| Phase A - Phase B  | > 500 MΩ        |  |                                     |
| Phase B - Phase C  | > 500 MΩ        |  |                                     |
| Phase A - Phase C  | > 500 MΩ        |  |                                     |
| Phase A - Ground   | > 500 MΩ        |  |                                     |
| Phase B - Ground   | > 500 MΩ        |  |                                     |
| Phase C - Ground   | > 500 MΩ        |  |                                     |

Comment :

---

---

---



ESCOS Co.,Ltd.

## Molded case circuit breaker Test Report

|                |                           |
|----------------|---------------------------|
| Date           | Tuesday, February 6, 2024 |
| Customer       | : Phyll Phahol 34         |
| Project / Site | : พหลโยธิน 34             |
| Cubicle Name   | : MDB                     |
| Location       | : Electrical Room         |

| <b>Mold case circuit breaker - Inspection</b> |                                     | <input checked="" type="checkbox"/> To Perform | <input checked="" type="checkbox"/> No Request |
|---|-------------------------------------|--|--|
|   | Pass                                | Fail   | Not possible to test                           |
| General Body Condition - Visual Check         | <input checked="" type="checkbox"/> | <input type="checkbox"/>                       | <input type="checkbox"/>                       |
| Mechanical Operation - On Position            | <input checked="" type="checkbox"/> | <input type="checkbox"/>                       | <input type="checkbox"/>                       |
| Mechanical Operation - Off Position           | <input checked="" type="checkbox"/> | <input type="checkbox"/>                       | <input type="checkbox"/>                       |
| On/Off Status Indicator - Functional Check    | <input checked="" type="checkbox"/> | <input type="checkbox"/>                       | <input type="checkbox"/>                       |
| Termination - Check                           | <input checked="" type="checkbox"/> | <input type="checkbox"/>                       | <input type="checkbox"/>                       |

| <b>Mold case circuit breaker - Test</b> |                   |                  |              | <input checked="" type="checkbox"/> To Perform | <input type="checkbox"/> No Request |                          |
|---|-------------------|------------------|--------------|--|-------------------------------------|--------------------------|
| Trip Test - Mechanism test              |                   |                  |              | Pass   | Fail                                | Not possible to test     |
| MCCB Name                               | Rate current trip | Model            | Manufacturer |  |                                     |                          |
| MAIN                                    | 2500 A            | NW 25 H1         | SCHNEIDER    | <input checked="" type="checkbox"/>            | <input type="checkbox"/>            | <input type="checkbox"/> |
| BRANCH                                  | 800 A             | GCR NS630-1600CB | SCHNEIDER    | <input checked="" type="checkbox"/>            | <input type="checkbox"/>            | <input type="checkbox"/> |
| DBB                                     | 630 A             | NSX 630 N        | SCHNEIDER    | <input checked="" type="checkbox"/>            | <input type="checkbox"/>            | <input type="checkbox"/> |
| DBC                                     | 630 A             | NSX 630 N        | SCHNEIDER    | <input checked="" type="checkbox"/>            | <input type="checkbox"/>            | <input type="checkbox"/> |
| DBD                                     | 630 A             | NSX 630 N        | SCHNEIDER    | <input checked="" type="checkbox"/>            | <input type="checkbox"/>            | <input type="checkbox"/> |
| LCD                                     | 50 A              | NSX 100 N        | SCHNEIDER    | <input checked="" type="checkbox"/>            | <input type="checkbox"/>            | <input type="checkbox"/> |
| DBE                                     | 125 A             | NSX 160 N        | SCHNEIDER    | <input checked="" type="checkbox"/>            | <input type="checkbox"/>            | <input type="checkbox"/> |
| SPARE                                   | 32 A              | NSX 100 N        | SCHNEIDER    | <input checked="" type="checkbox"/>            | <input type="checkbox"/>            | <input type="checkbox"/> |
| SPARE                                   | 32 A              | NSX 100 N        | SCHNEIDER    | <input checked="" type="checkbox"/>            | <input type="checkbox"/>            | <input type="checkbox"/> |
| BUSDUCT                                 | 630 A             | NSX 630 N        | SCHNEIDER    | <input checked="" type="checkbox"/>            | <input type="checkbox"/>            | <input type="checkbox"/> |
| LCA                                     | 63 A              | NSX 100 N        | SCHNEIDER    | <input checked="" type="checkbox"/>            | <input type="checkbox"/>            | <input type="checkbox"/> |
| LCB                                     | 50 A              | NSX 100 N        | SCHNEIDER    | <input checked="" type="checkbox"/>            | <input type="checkbox"/>            | <input type="checkbox"/> |
| LCC                                     | 50 A              | NSX 100 N        | SCHNEIDER    | <input checked="" type="checkbox"/>            | <input type="checkbox"/>            | <input type="checkbox"/> |
| CAPBANK                                 | 800 A             | NSX 800 N        | SCHNEIDER    | <input checked="" type="checkbox"/>            | <input type="checkbox"/>            | <input type="checkbox"/> |
| EMDB                                    | 630 A             | NSX 630 N        | SCHNEIDER    | <input checked="" type="checkbox"/>            | <input type="checkbox"/>            | <input type="checkbox"/> |
|   |                   |                  |              | <input type="checkbox"/>                       | <input type="checkbox"/>            | <input type="checkbox"/> |
|   |                   |                  |              | <input type="checkbox"/>                       | <input type="checkbox"/>            | <input type="checkbox"/> |
|   |                   |                  |              | <input type="checkbox"/>                       | <input type="checkbox"/>            | <input type="checkbox"/> |
|   |                   |                  |              | <input type="checkbox"/>                       | <input type="checkbox"/>            | <input type="checkbox"/> |
|   |                   |                  |              | <input type="checkbox"/>                       | <input type="checkbox"/>            | <input type="checkbox"/> |
|   |                   |                  |              | <input type="checkbox"/>                       | <input type="checkbox"/>            | <input type="checkbox"/> |
|   |                   |                  |              | <input type="checkbox"/>                       | <input type="checkbox"/>            | <input type="checkbox"/> |
|   |                   |                  |              | <input type="checkbox"/>                       | <input type="checkbox"/>            | <input type="checkbox"/> |
|   |                   |                  |              | <input type="checkbox"/>                       | <input type="checkbox"/>            | <input type="checkbox"/> |
|   |                   |                  |              | <input type="checkbox"/>                       | <input type="checkbox"/>            | <input type="checkbox"/> |
|   |                   |                  |              | <input type="checkbox"/>                       | <input type="checkbox"/>            | <input type="checkbox"/> |
|   |                   |                  |              | <input type="checkbox"/>                       | <input type="checkbox"/>            | <input type="checkbox"/> |

Remark :

---



---



---



ESCOS Co.,Ltd.

## Low voltage cubicle Test Report

|                |                           |
|----------------|---------------------------|
| Date           | Tuesday, February 6, 2024 |
| Customer       | : Phyll Phahol 34         |
| Project / Site | : พหลโยธิน 34             |
| Cubicle Name   | : EMDB                    |
| Location       | : Electrical Room         |

| <b>Cubicle - Inspection</b>                 | <input checked="" type="checkbox"/> To Perform | <input type="checkbox"/> No Request |                          |           |
|---|--|-------------------------------------|--------------------------|-----------|
|   | Pass   | Fail                                | Not possible to test     | ( Remark) |
| Inside and outside the switch board - Check | <input checked="" type="checkbox"/>            | <input type="checkbox"/>            | <input type="checkbox"/> |           |
| Use vacuum cleaner to clean - Check         | <input checked="" type="checkbox"/>            | <input type="checkbox"/>            | <input type="checkbox"/> |           |
| Ground - Check                              | <input checked="" type="checkbox"/>            | <input type="checkbox"/>            | <input type="checkbox"/> | 0.005 Ω   |

| <b>Bus bar - Inspection</b>                               | <input checked="" type="checkbox"/> To Perform | <input type="checkbox"/> No Request |                          |           |
|---|--|-------------------------------------|--------------------------|-----------|
|   | Pass   | Fail                                | Not possible to test     | ( Remark) |
| General Condition - Visual Check                          | <input checked="" type="checkbox"/>            | <input type="checkbox"/>            | <input type="checkbox"/> |           |
| The tightness of the bus bar supports - Check             | <input checked="" type="checkbox"/>            | <input type="checkbox"/>            | <input type="checkbox"/> |           |
| The tightness of main cable - Check                       | <input checked="" type="checkbox"/>            | <input type="checkbox"/>            | <input type="checkbox"/> |           |
| The tightness of all power and control connection - Check | <input checked="" type="checkbox"/>            | <input type="checkbox"/>            | <input type="checkbox"/> |           |
| The contact on main bus bar - Check                       | <input checked="" type="checkbox"/>            | <input type="checkbox"/>            | <input type="checkbox"/> |           |

| <b>Bus bar insulation resistance measurement - Testing</b> |                 | <input checked="" type="checkbox"/> To Perform | <input type="checkbox"/> No Request |
|--|-----------------|--|-------------------------------------|
| Measuring Device (Testing by) ;                            |                 | Test voltage                                   | : 500 VDC                           |
| Test Connection  | Resistance (MΩ) | ( Remark)                                      |                                     |
| Phase A - Phase B  | > 500 MΩ        |  |                                     |
| Phase B - Phase C  | > 500 MΩ        |  |                                     |
| Phase A - Phase C  | > 500 MΩ        |  |                                     |
| Phase A - Ground   | > 500 MΩ        |  |                                     |
| Phase B - Ground   | > 500 MΩ        |  |                                     |
| Phase C - Ground   | > 500 MΩ        |  |                                     |

Comment :

---

---

---



|                |                           |
|----------------|---------------------------|
| Date           | Tuesday, February 6, 2024 |
| Customer       | : Phyll Phahol 34         |
| Project / Site | : พหลโยธิน 34             |
| Cubicle Name   | : EMDB                    |
| Location       | : Electrical Room         |

| <b><i>Mold case circuit breaker - Inspection</i></b> | <input checked="" type="checkbox"/> To Perform | <input checked="" type="checkbox"/> No Request |
|--|--|--|
|  | Pass   | Fail   |
| General Body Condition - Visual Check                | <input checked="" type="checkbox"/>            | <input type="checkbox"/>                       |
| Mechanical Operation - On Position                   | <input checked="" type="checkbox"/>            | <input type="checkbox"/>                       |
| Mechanical Operation - Off Position                  | <input checked="" type="checkbox"/>            | <input type="checkbox"/>                       |
| On/Off Status Indicator - Functional Check           | <input checked="" type="checkbox"/>            | <input type="checkbox"/>                       |
| Termination - Check                                  | <input checked="" type="checkbox"/>            | <input type="checkbox"/>                       |

[illegible]

**Remark :**





ESCOS Co.,Ltd.

## Air Circuit Breaker's Function Test Report

|                         |                           |                   |                     |
|-------------------------|---------------------------|-------------------|---------------------|
| Date                    | Tuesday, February 6, 2024 |                   |                     |
| Customer                | : Phyll Phahol 34         |                   |                     |
| Project / Site          | : พหลโยธิน 34             |                   |                     |
| Cubicle Name            | : MDB                     |                   |                     |
| Manufacturer            | : SCHNEIDER               | Rate Current      | : 2500 A            |
| Circuit Breaker Type    | : NW25H1                  | ACB Serial Number | : 3153420502 4 5/12 |
| Protection Unit Release | : MICROLOGIC 6.0 E        | PR Serial Number  | : -                 |

| <b>Mechanism , Structure and Contact - Inspection</b> |                                     |                          |                                     | <input checked="" type="checkbox"/> To Perform | <input type="checkbox"/> No Request |
|---|-------------------------------------|--------------------------|-------------------------------------|--|-------------------------------------|
|   | Pass                                | Fail                     | Not possible to test                | ( Remark)                                      |                                     |
| General Body Condition - Visual Check                 | <input checked="" type="checkbox"/> | <input type="checkbox"/> | <input type="checkbox"/>            |  |                                     |
| Mechanical Operation - On Position                    | <input checked="" type="checkbox"/> | <input type="checkbox"/> | <input type="checkbox"/>            |  |                                     |
| Mechanical Operation - Off Position                   | <input checked="" type="checkbox"/> | <input type="checkbox"/> | <input type="checkbox"/>            |  |                                     |
| Spring Charging Indicator - Functional Check          | <input checked="" type="checkbox"/> | <input type="checkbox"/> | <input type="checkbox"/>            |  |                                     |
| On/Off Status Indicator - Functional Check            | <input checked="" type="checkbox"/> | <input type="checkbox"/> | <input type="checkbox"/>            |  |                                     |
| Draw in - Draw out - Function Check                   | <input type="checkbox"/>            | <input type="checkbox"/> | <input checked="" type="checkbox"/> | FIXED TYPE                                     |                                     |
| Motor charging - Test                                 | <input checked="" type="checkbox"/> | <input type="checkbox"/> | <input type="checkbox"/>            |  |                                     |
| Termination and wiring - Check                        | <input checked="" type="checkbox"/> | <input type="checkbox"/> | <input type="checkbox"/>            |  |                                     |
| Ground - Check  | <input checked="" type="checkbox"/> | <input type="checkbox"/> | <input type="checkbox"/>            |  |                                     |

| <b>Mechanism , Structure and Contact - Treatment</b> |                                     |                          |  | <input checked="" type="checkbox"/> To Perform | <input type="checkbox"/> No Request |
|--|-------------------------------------|--------------------------|--|--|-------------------------------------|
|  | Done                                | No possible to perform   |  | ( Remark)                                      |                                     |
| Arcing contact wear - Gap Test                       | <input checked="" type="checkbox"/> | <input type="checkbox"/> |  |  |                                     |
| Main Contact - surface treatment                     | <input checked="" type="checkbox"/> | <input type="checkbox"/> |  |  |                                     |
| Arcing contact - surface treatment                   | <input checked="" type="checkbox"/> | <input type="checkbox"/> |  |  |                                     |
| Arcing Chamber - treatment                           | <input checked="" type="checkbox"/> | <input type="checkbox"/> |  |  |                                     |
| Pole Terminal - Cleaning                             | <input checked="" type="checkbox"/> | <input type="checkbox"/> |  |  |                                     |
| Gripping Jaw Contact - Cleaning                      | <input checked="" type="checkbox"/> | <input type="checkbox"/> |  |  |                                     |
| (Fixed Part of withdrawable version )                |                                     |                          |  |  |                                     |
| Body Structure - Cleaning                            | <input checked="" type="checkbox"/> | <input type="checkbox"/> |  |  |                                     |
| Operating Mechanism - Lubication                     | <input checked="" type="checkbox"/> | <input type="checkbox"/> |  |  |                                     |
| Shafting Mechanism - Lubication                      | <input checked="" type="checkbox"/> | <input type="checkbox"/> |  |  |                                     |

**Comment :**

---



---



---



---



ESCOS Co.,Ltd.

## Air Circuit Breaker's Function Test Report

| Date  | Tuesday, February 6, 2024 |                                     |  |                       |                     |
|---|---------------------------|-------------------------------------|--|-----------------------|---------------------|
| Customer  | : Phyll Phahol 34         |                                     |  |                       |                     |
| Project / Site  | : พหลโยธิน 34             |                                     |  |                       |                     |
| Cubicle Name  | : MDB                     |                                     |  |                       |                     |
| Manufacturer  | : SCHNEIDER               |                                     |  | Rate Current          | : 2500 A            |
| Circuit Breaker Type  | : NW25H1                  |                                     |  | ACB Serial Number     | : 3153420502 4 5/12 |
| Protection Unit Release   | : MICROLOGIC 6.0 E        |                                     |  | PR Serial Number      | : -                 |
| <b>Protection Unit Release - Testing</b> <input type="checkbox"/> To Perform <input type="checkbox"/> No Request                      |                           |                                     |  |                       |                     |
| Measuring Device (Testing by) ;   |                           |                                     | IEC 947-2/CEI 17-5                       |                       |                     |
| Function Test   | Setting Value             |                                     | Test Current ( A )<br>( From Test Unit ) | Tripping Time ( Sec ) | Remark              |
|   | Current                   | Time Curves                         |  |                       |                     |
| Long time   | 1                         |                                     |  |                       |                     |
| Long time delay   |                           | 12                                  | 14167                                    | 12.280                | <b>PASSED</b>       |
| Short time  | 4                         |                                     |  |                       |                     |
| Short time delay  |                           | 0.3                                 | 22500                                    | 0.421                 | <b>PASSED</b>       |
| Instantaneous   | 8                         |                                     | 31250                                    | 0.047                 | <b>PASSED</b>       |
| Ground fault  | B                         |                                     |  |                       |                     |
| Ground fault delay  |                           | 0.3                                 | 1280                                     | 0.255                 | <b>PASSED</b>       |
| Testing Result; <input checked="" type="checkbox"/> Pass <input type="checkbox"/> Fail  |                           |                                     |  |                       |                     |
| Remark:   |                           |                                     |  |                       |                     |
| <b>Main Contact Resistance - Testing</b> <input checked="" type="checkbox"/> To Perform <input type="checkbox"/> No Request           |                           |                                     |  |                       |                     |
| Measuring Device (Testing by) ;   |                           | Test Current                        |  | : 100 ADC             |                     |
| Pole  | Status                    | Resistance (μΩ)                     |  | ( Remark )            |                     |
| Phase A   | ON                        | 39                                  |  |                       |                     |
| Phase B   | ON                        | 50                                  |  |                       |                     |
| Phase C   | ON                        | 55                                  |  |                       |                     |
| Testing Result; <input type="checkbox"/> Pass <input type="checkbox"/> Fail   |                           |                                     |  |                       |                     |
| <b>Insulation resistance measurement - Testing</b> <input checked="" type="checkbox"/> To Perform <input type="checkbox"/> No Request |                           |                                     |  |                       |                     |
| Measuring Device (Testing by) ;   |                           | Test Voltage                        |  | : 500 - 1000 VDC      |                     |
| Test Connection   |                           | Phase L1 (-L2) (GΩ)                 | Phase L2 (-L3)(GΩ)                       | Phase L3 (-L1)(GΩ)    |                     |
| Close Status  | Phase - Ground            | > 500                               | > 500                                    | > 500                 |                     |
| Close Status  | Phase - Phase( )          | > 500                               | > 500                                    | > 500                 |                     |
| Close Status  | Top - Bottom              | > 500                               | > 500                                    | > 500                 |                     |
| Testing Result; <input checked="" type="checkbox"/> Pass <input type="checkbox"/> Fail  |                           |                                     |  |                       |                     |
| Remark:   |                           |                                     |  |                       |                     |
| <b>Accessories - Testing</b> <input checked="" type="checkbox"/> To Perform <input type="checkbox"/> No Request                       |                           |                                     |  |                       |                     |
|   | Operating Voltage         | Pass                                | Fail                                     | ( Remark )            |                     |
| Shunt Closing Release - Electrical Test   |                           | <input checked="" type="checkbox"/> | <input type="checkbox"/>                 |                       |                     |
| Shunt Opening Release - Electrical Test   |                           | <input checked="" type="checkbox"/> | <input type="checkbox"/>                 |                       |                     |
| Under Voltage Release - Electrical Test   |                           | <input checked="" type="checkbox"/> | <input type="checkbox"/>                 |                       |                     |
| Electronic Time Delay - Electrical Test   |                           | <input checked="" type="checkbox"/> | <input type="checkbox"/>                 |                       |                     |
| Gear Charging Spring Motor - Electrical Test  |                           | <input checked="" type="checkbox"/> | <input type="checkbox"/>                 |                       |                     |
| Auxiliary Contact - Electrical Test   |                           | <input checked="" type="checkbox"/> | <input type="checkbox"/>                 |                       |                     |
| Electrical Tripping Indicator - Electrical Test   | N/A                       | <input type="checkbox"/>            | <input type="checkbox"/>                 |                       |                     |
| Mechanical Interlock - Mechanical Test  | N/A                       | <input type="checkbox"/>            | <input type="checkbox"/>                 |                       |                     |
| Key Lock - Mechanical Test  | N/A                       | <input type="checkbox"/>            | <input type="checkbox"/>                 |                       |                     |
| Rack in/test/out device - Mechanical Test   | N/A                       | <input type="checkbox"/>            | <input type="checkbox"/>                 |                       |                     |

Comment: **BATTERY TRIP UNIT เสื่อมสภาพ**



ESCOS Co.,Ltd.

## LV Capacitor Bank Test Report

|  |                                      |
|--|--------------------------------------|
| Date <u>6 Feb 24</u>                   |                                      |
| Customer : <u>Phyll Phahol 34</u>      |                                      |
| Project / Site : <u>พหลโยธิน 34</u>    |                                      |
| Cubicle Name : <u>MDB</u>              |                                      |
|  |                                      |
| Manufacturer : <u>FRANKE</u>           | Total Capacity : <u>10 X 50 KVAR</u> |
| Capacitor Type : <u>GMKP440-3-30.3</u> | Serial Number : <u>-</u>             |
| Rate Voltage : <u>400 V</u>            | Rate Frequency : <u>50 Hz</u>        |
| Location : <u>MDB 1</u>                |                                      |

| Capacitor - Testing |                      |                  |                  |                  | <input checked="" type="checkbox"/> To Perform | <input checked="" type="checkbox"/> No Request |   |                        |   |
|---------------------|----------------------|------------------|------------------|------------------|--|--|---|------------------------|---|
| STEP                | Rating<br><br>(kVAR) | Capacitance :    |                  |                  | Resistance<br>Test<br>GΩ<br>1000VDC            | Remark   | Standard Current Voltage<br>Capacitance for Each Size |                        |   |
|                     |                      | C <sub>R-S</sub> | C <sub>S-T</sub> | C <sub>T-R</sub> | RST-G  |  | QC<br>Kvar<br>400V                                    | Normal<br>Current<br>A | Normal<br>C <sub>RS</sub> ,C <sub>ST</sub> ,C <sub>TR</sub><br>uF |
|                     |                      | I <sub>R</sub>   | I <sub>S</sub>   | I <sub>T</sub>   |  |  | 30  | 43.3                   | 295.5   |
| 1                   | 25x2                 | 525              | 527              | 525              |  |  | 40  | 57.7                   | 397.5   |
| 2                   | 25x2                 | 529              | 529              | 529              |  |  | 50  | 72.2                   | 499.5   |
| 3                   | 25x2                 | 529              | 549              | 529              |  |  | 75  | 108                    | 745.5   |
| 4                   | 25x2                 | 532              | 529              | 536              |  |  | 80  | 115                    | 795   |
| 5                   | 25x2                 | 532              | 527              | 526              |  |  | Criteria if capacitance less than 10%                 |                        |   |
| 6                   | 25x2                 | 528              | 528              | 535              |  |  | of normal value, It should be replaced                |                        |   |
| 7                   | 25x2                 | 530              | 530              | 530              |  |  | by new one  |                        |   |
| 8                   | 25x2                 | 530              | 532              | 530              |  |  | Instrument  |                        |   |
| 9                   | 25x2                 | 530              | 530              | 529              |  |  |   |                        |   |
| 10                  | 25x2                 | 523              | 528              | 530              |  |  |   |                        |   |
|                     |                      |                  |                  |                  |  |  |   |                        |   |
|                     |                      |                  |                  |                  |  |  |   |                        |   |
|                     |                      |                  |                  |                  |  |  |   |                        |   |
|                     |                      |                  |                  |                  |  |  |   |                        |   |
|                     |                      |                  |                  |                  |  |  |   |                        |   |

|                                    |   |
|------------------------------------|---|
| Magnetic Type : <u>EATON K0500</u> | Fuse Link / Fuse base : <u>NH00 - 125 A</u> |
| PFC Type : <u>FRANKE -GMKP</u>     | Circuit Breaker : <u>-</u>                  |
| Cable Size : <u>35 SQ.MM</u>       | Reactor : <u>-</u>                          |
| Recommendation :                   |   |
|                                    |   |
|                                    |   |

| Power Factor Controller - Testing <span style="float: right;"><input checked="" type="checkbox"/> To Perform <input type="checkbox"/> No Request</span> |                                     |                          |                               |
|---|-------------------------------------|--------------------------|-------------------------------|
| Power Factor Setting :  | Pass                                | Fail                     | Not possible to test (Remark) |
| PF Control - Test   | <input checked="" type="checkbox"/> | <input type="checkbox"/> | <input type="checkbox"/>      |
| Manual - Test   | <input checked="" type="checkbox"/> | <input type="checkbox"/> | <input type="checkbox"/>      |
| Magnetic Operation - Test   | <input checked="" type="checkbox"/> | <input type="checkbox"/> | <input type="checkbox"/>      |

| General - Inspection <span style="float: right;"><input checked="" type="checkbox"/> To Perform <input type="checkbox"/> No Request</span> |                                     |                          |                               |
|--|-------------------------------------|--------------------------|-------------------------------|
|  | Pass                                | Fail                     | Not possible to test (Remark) |
| General Body Condition - Visual Check  | <input checked="" type="checkbox"/> | <input type="checkbox"/> | <input type="checkbox"/>      |
| Insulation - Check   | <input checked="" type="checkbox"/> | <input type="checkbox"/> | <input type="checkbox"/>      |
| Wiring cable & Connection - Check  | <input checked="" type="checkbox"/> | <input type="checkbox"/> | <input type="checkbox"/>      |
| Ground - Check   | <input checked="" type="checkbox"/> | <input type="checkbox"/> | <input type="checkbox"/>      |
| Termination - Check  | <input checked="" type="checkbox"/> | <input type="checkbox"/> | <input type="checkbox"/>      |
| Magnetic Contactor - Check   | <input checked="" type="checkbox"/> | <input type="checkbox"/> | <input type="checkbox"/>      |
| HRC Fuse - Check   | <input checked="" type="checkbox"/> | <input type="checkbox"/> | <input type="checkbox"/>      |
| Power Factor Controller - Check  | <input checked="" type="checkbox"/> | <input type="checkbox"/> | <input type="checkbox"/>      |

Comment :

---



---



---

## **PICTURE ACTIVITY**

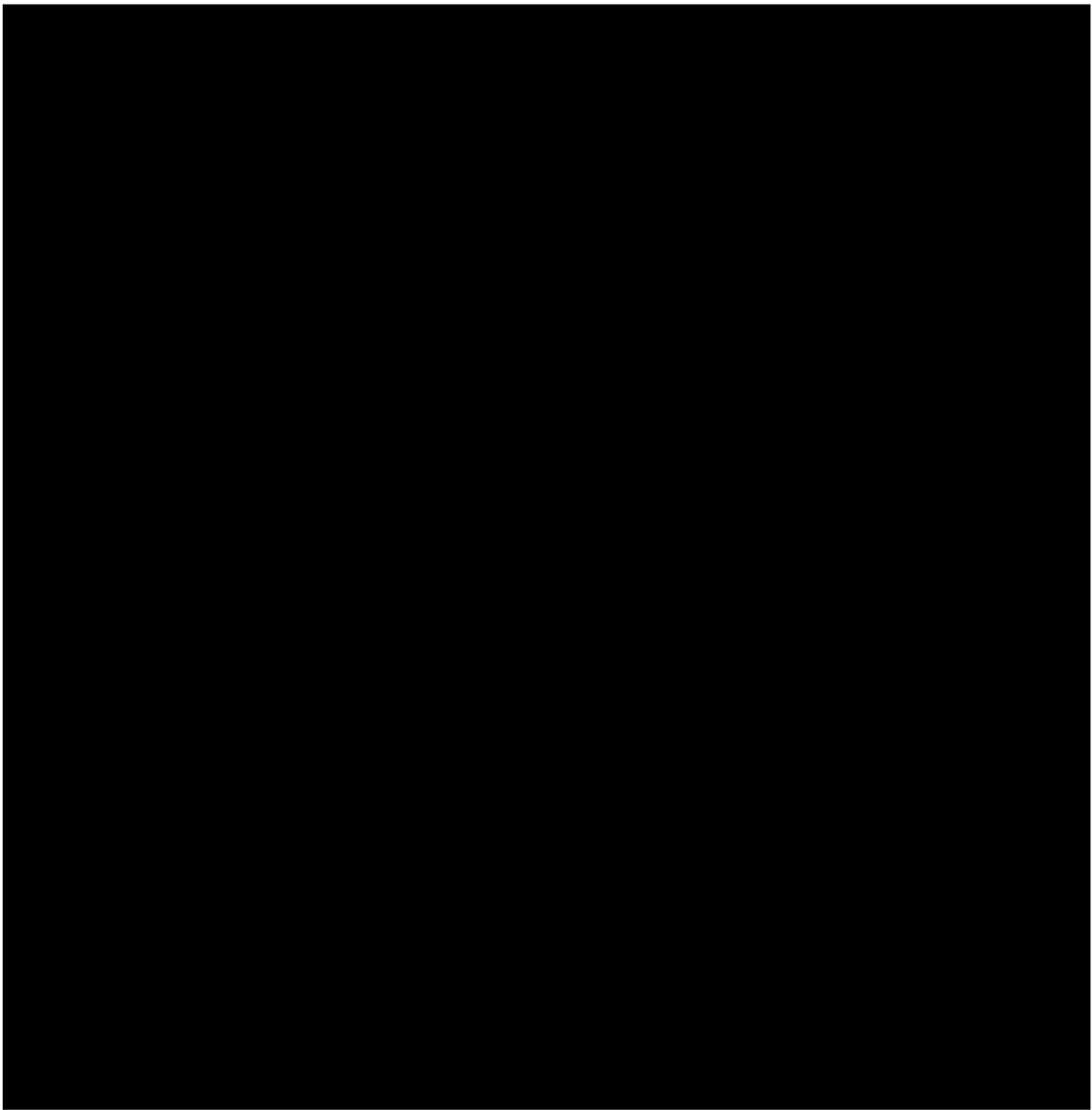



ESCOS Co.,Ltd.

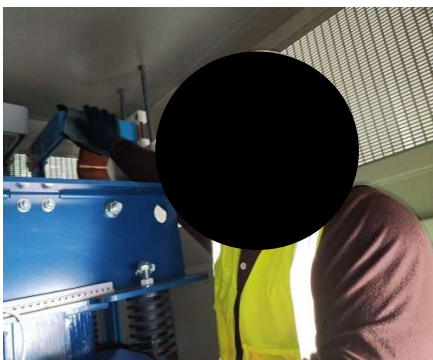
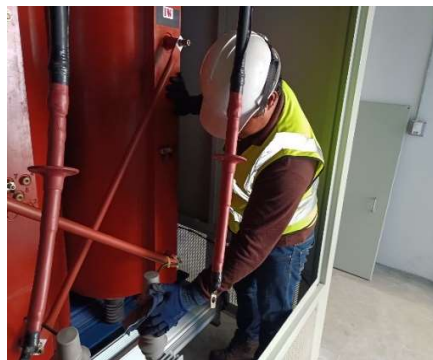
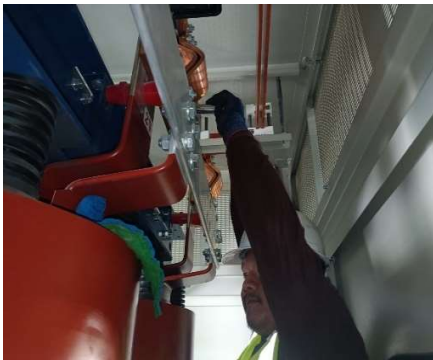



ESCOS Co.,Ltd.

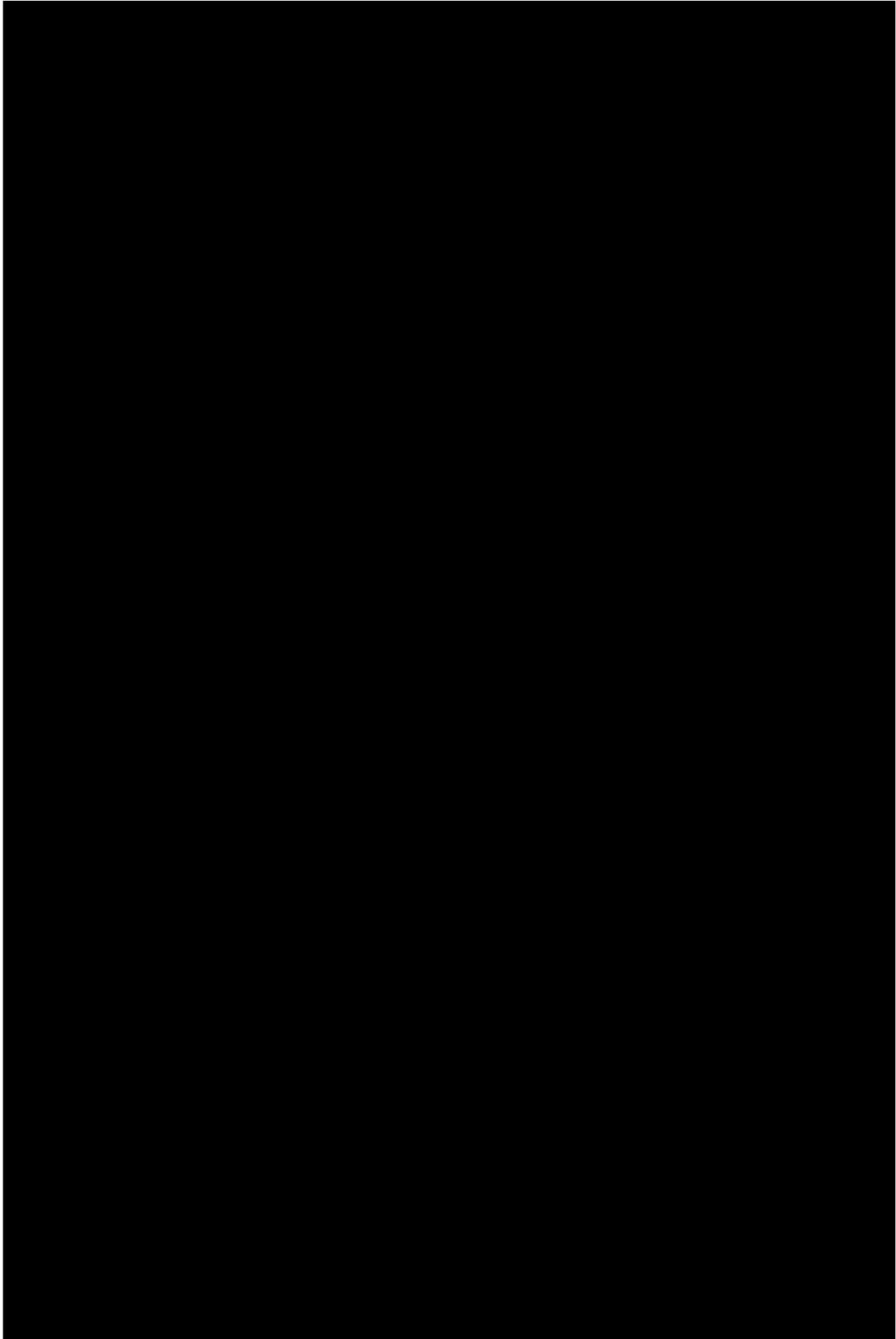



ESCOS Co.,Ltd.

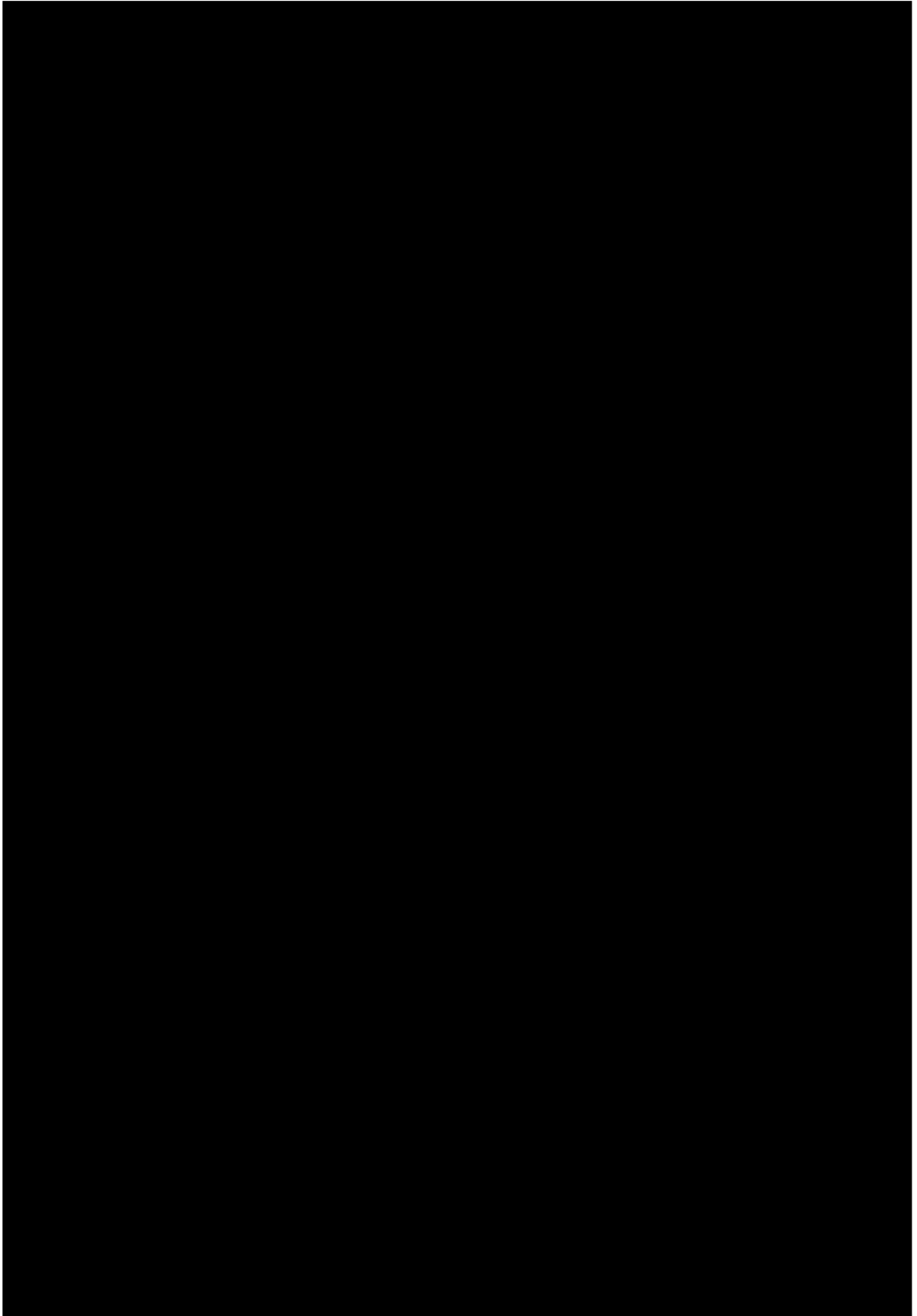





ESCOS Co.,Ltd.

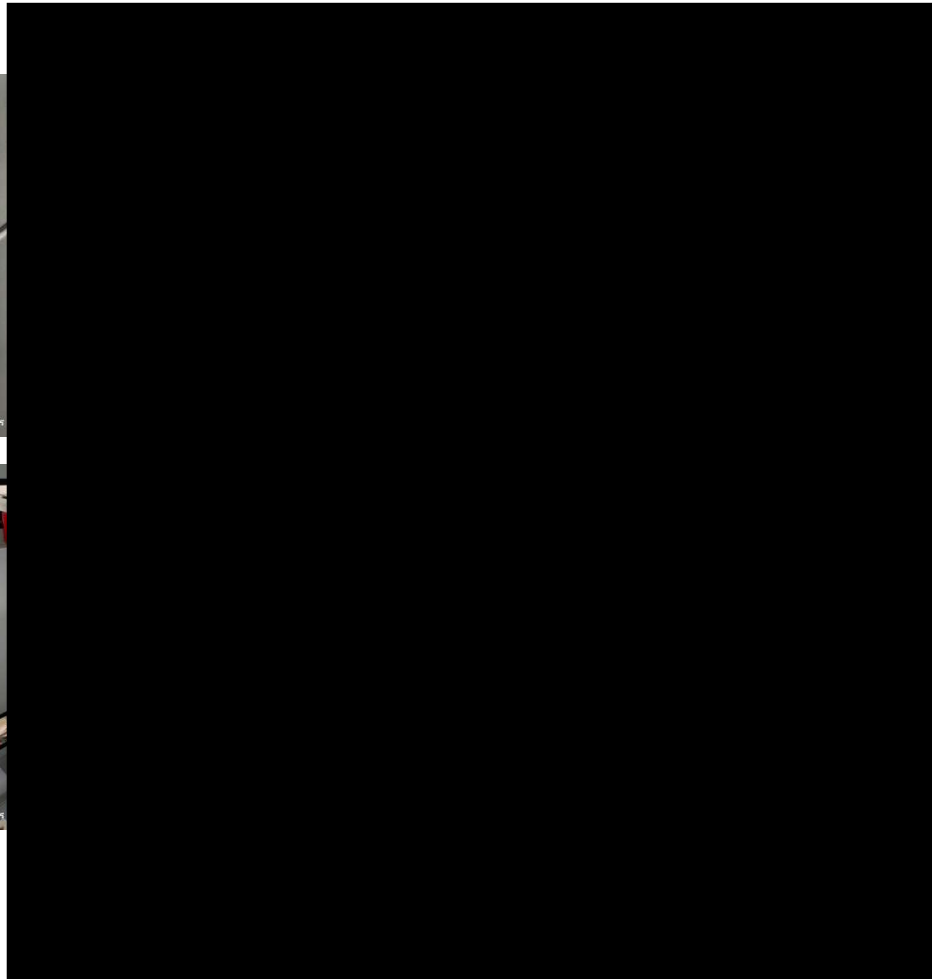



ESCOS Co.,Ltd.

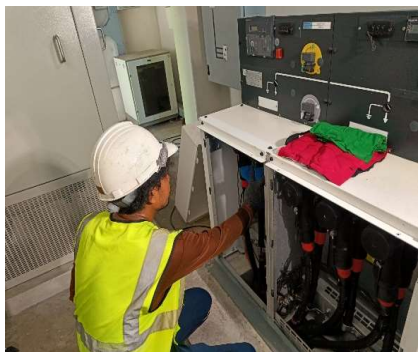
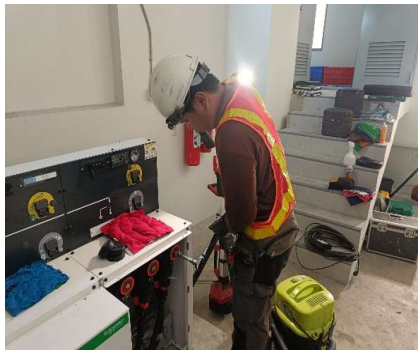



ESCOS Co.,Ltd.

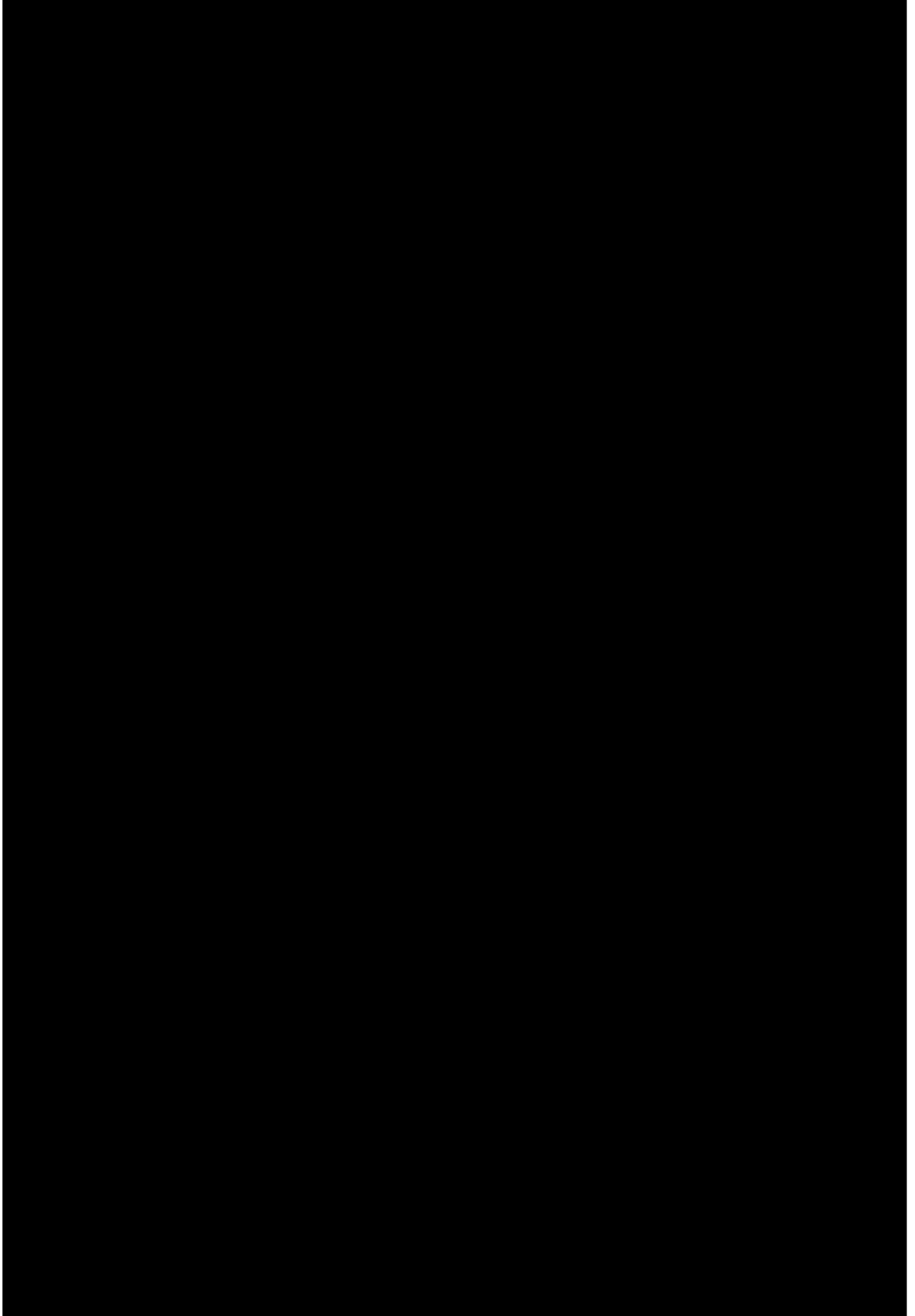



ESCOS Co.,Ltd.

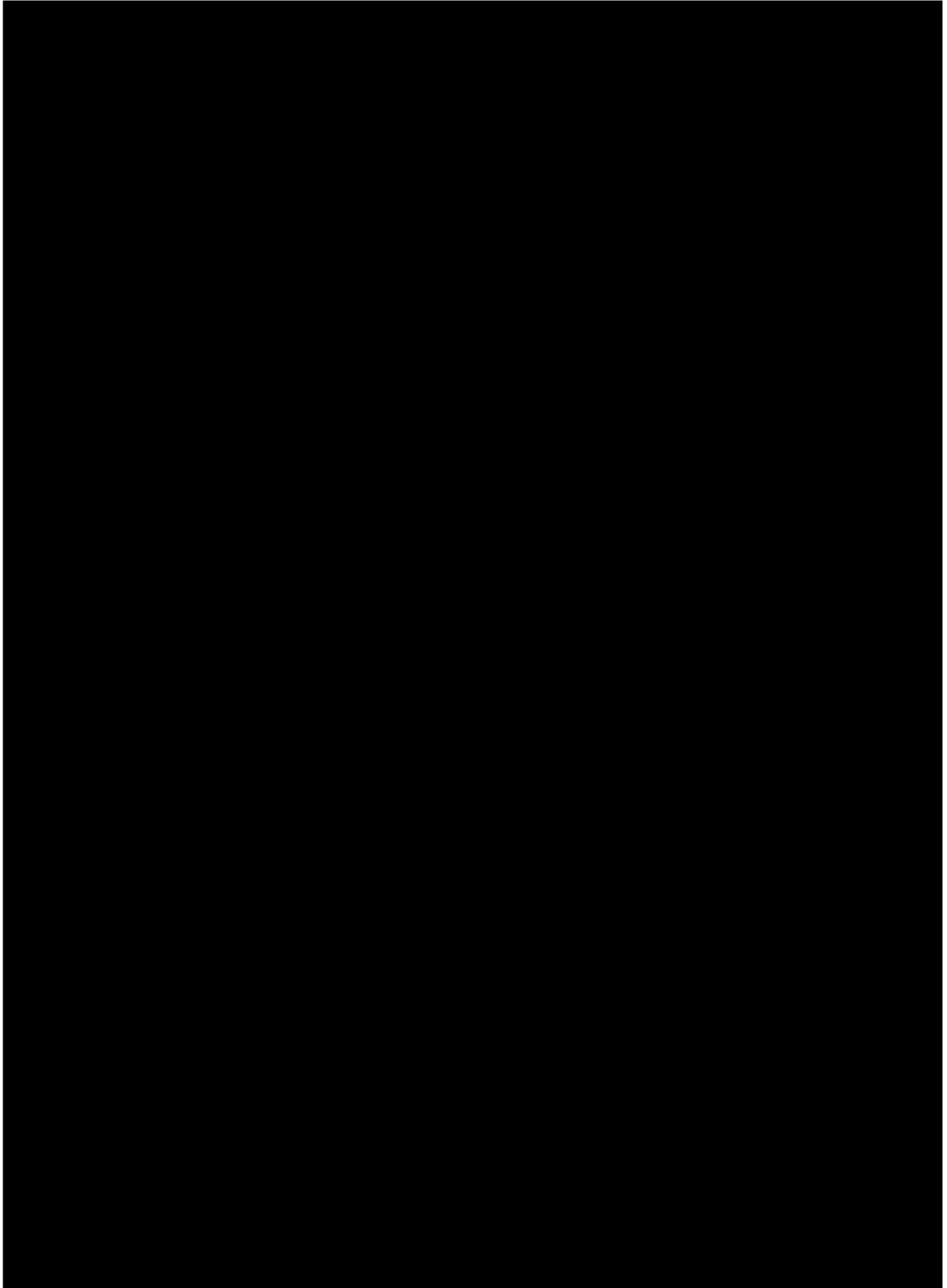



ESCOS Co.,Ltd.

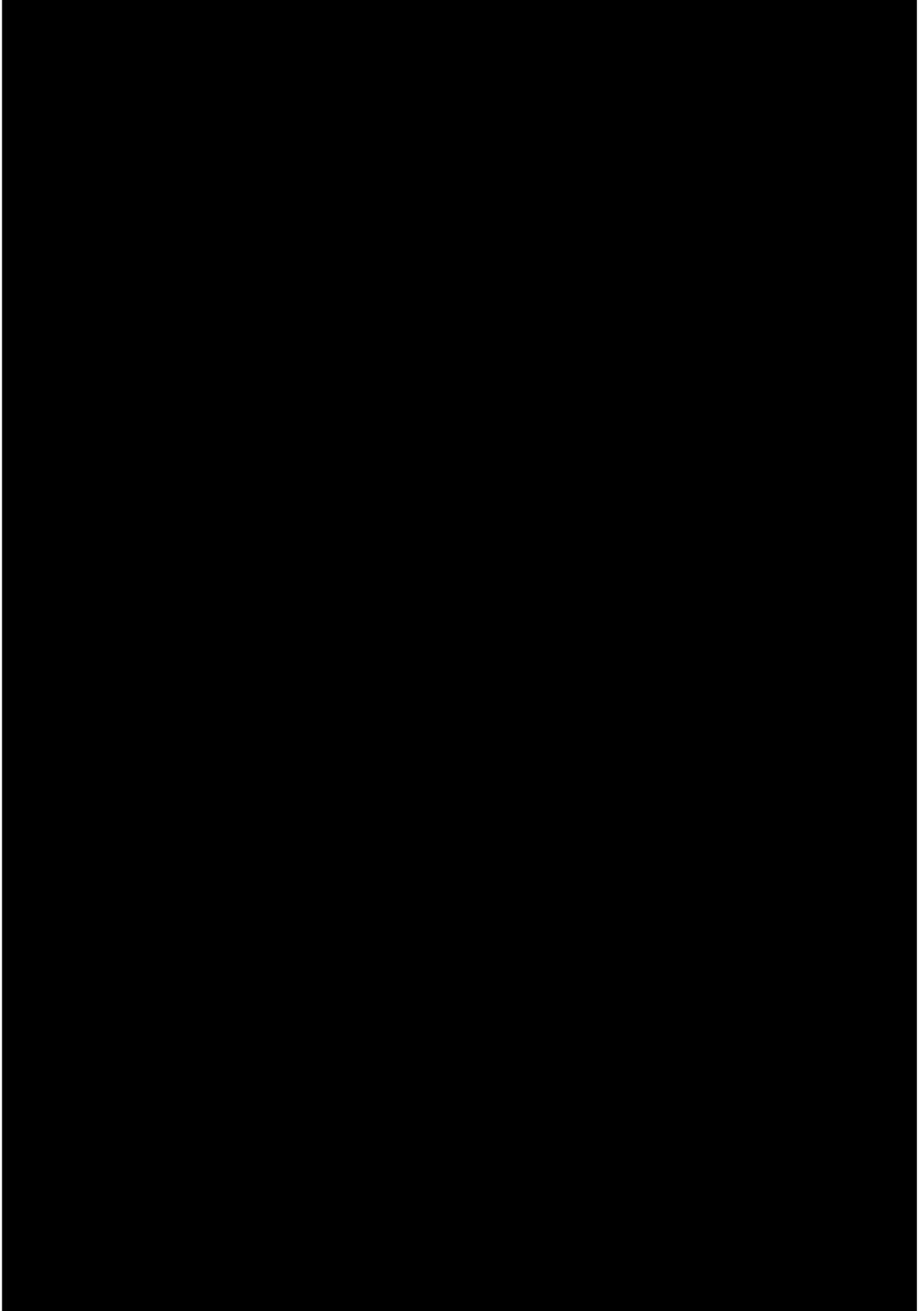



ESCOS Co.,Ltd.

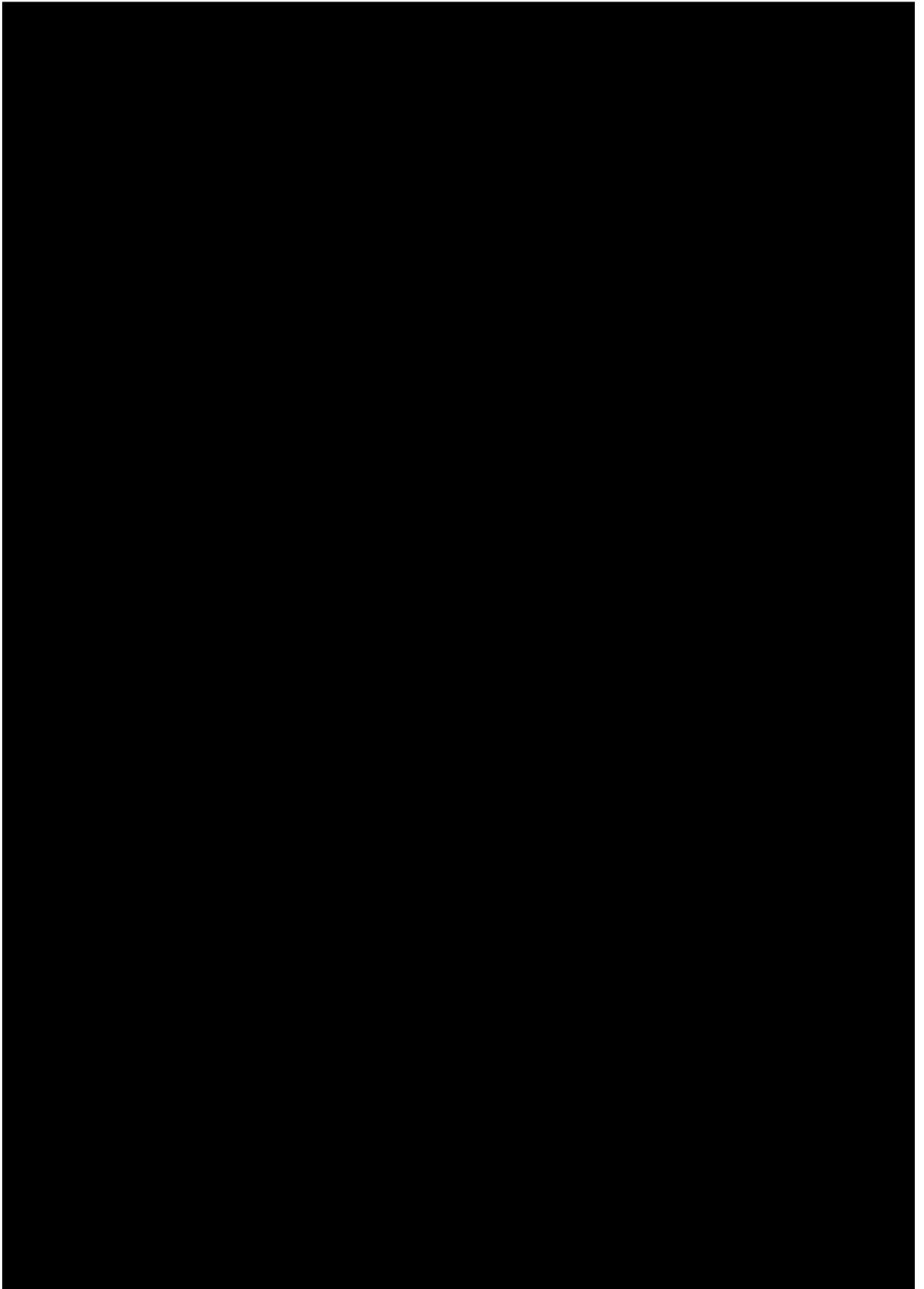



ESCOS Co.,Ltd.

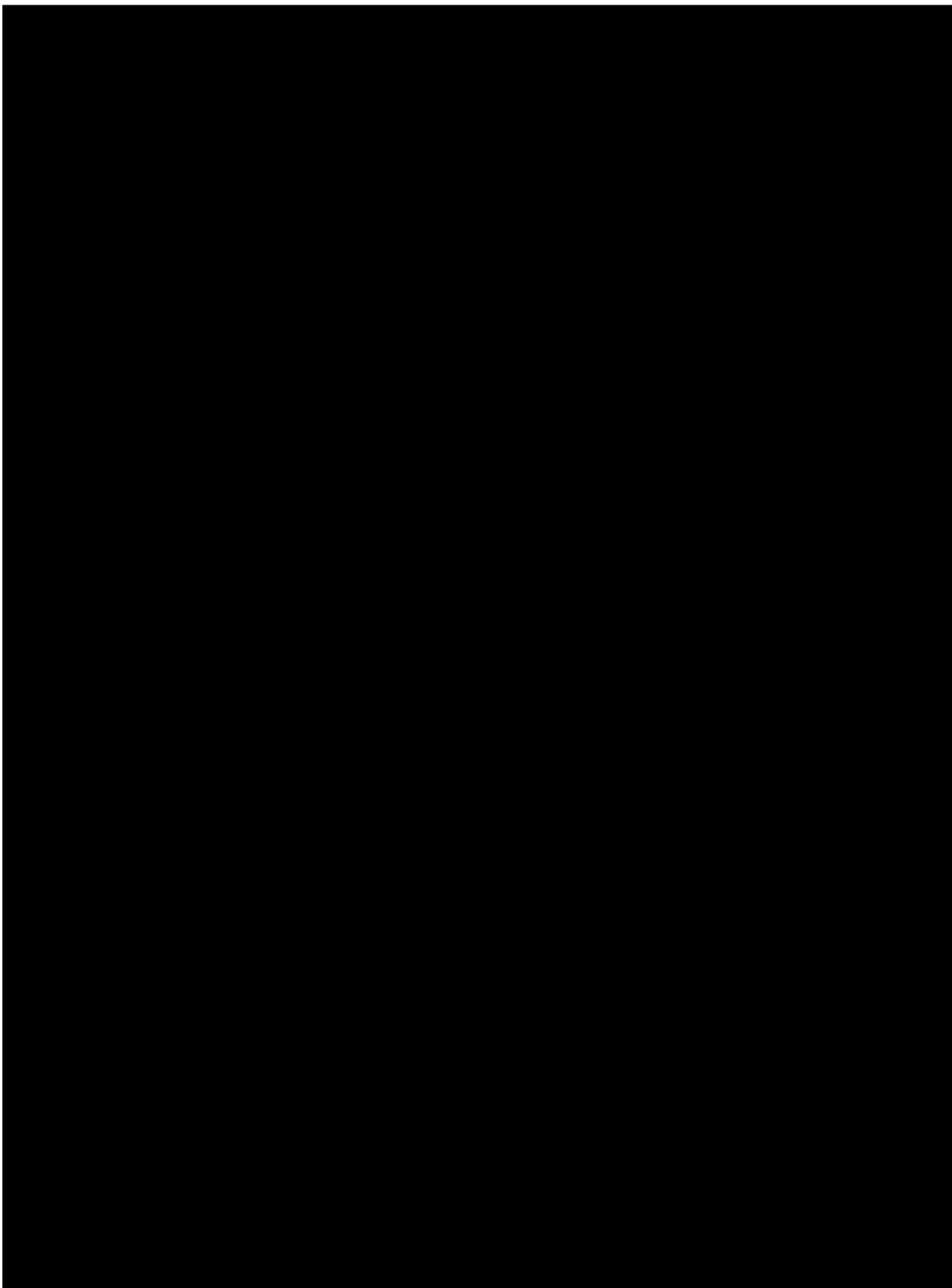



ESCOS Co.,Ltd.

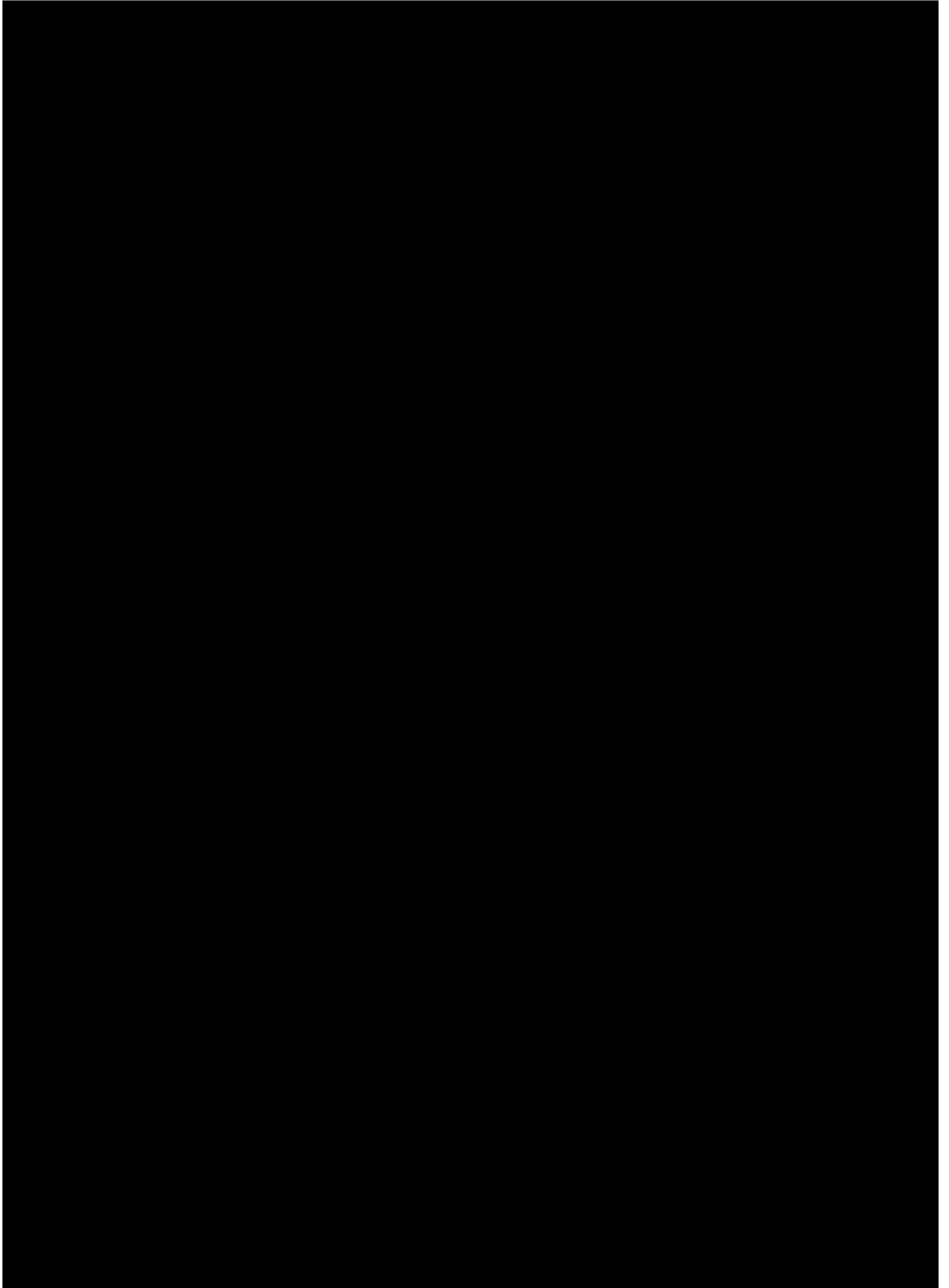





ESCOS Co.,Ltd.

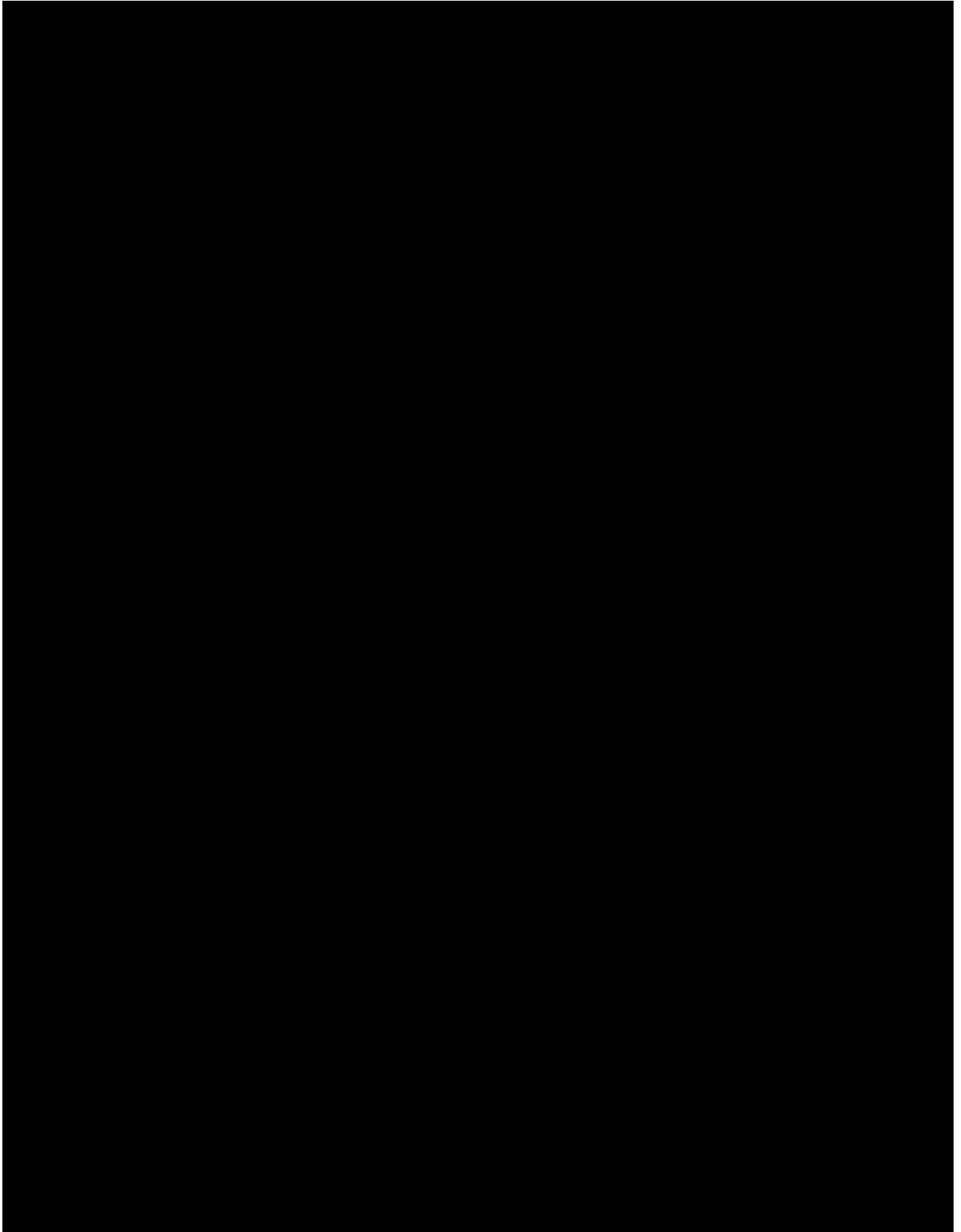



ESCOS Co.,Ltd.

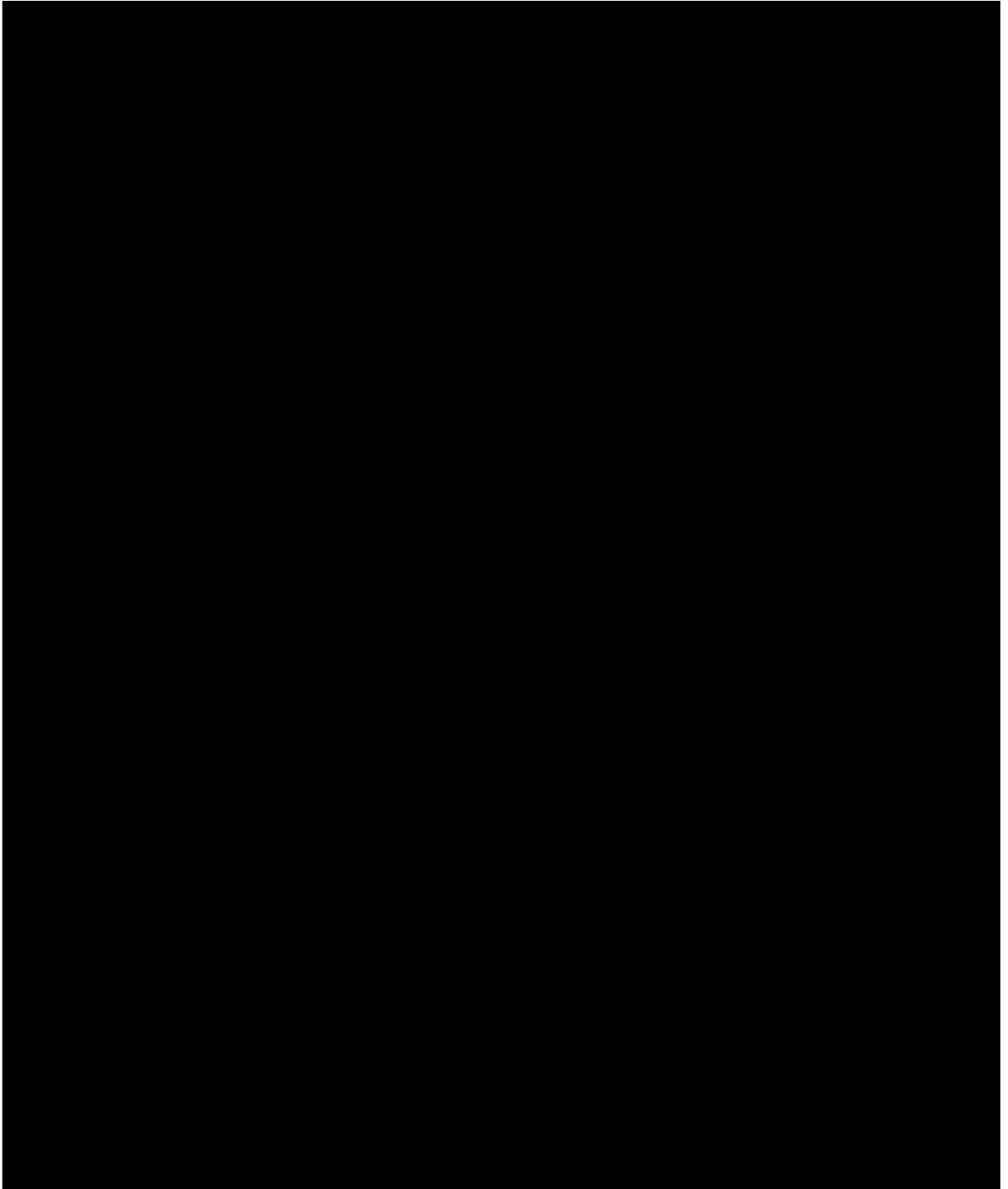

บริษัท เอสคอส จำกัด

เลขที่ 18/156 เวย์รา บิสเนท ถนนร่มเกล้า แขวงคลองสามประเวศ

เขตลาดกระบัง กรุงเทพฯ 10520